

2023

26

1100

B

5

2006 12 8

		2023
		3,009,080.15
		456,421.19
		40,580.81

2023

1		10%	22.38%	27.38%
2		4%	0.00%	0.00%
3		5%	0.00%	0.00%
4		1.5%	2.21%	2.10%
5		150%	-	-

6			25%	61. 65%	65. 46%
7			80%	48. 24%	57. 95%

2023

2023

2023

2023

ê

6				2020. 6. 15
---	--	--	--	-------------

1	12	
2	15	
3	18	
4	13	

1				2022. 09. 29
2				2017. 6. 28
3				2022. 3. 28 2023. 3. 30
4				2023. 3. 30

1	10	
2	11	
3	8	
4	4	

1				2022.09.23-2023.09.27
2				2023.09.28 2024.3.18
				2024.3.19
3				2020.06.15
4				2022.12.23

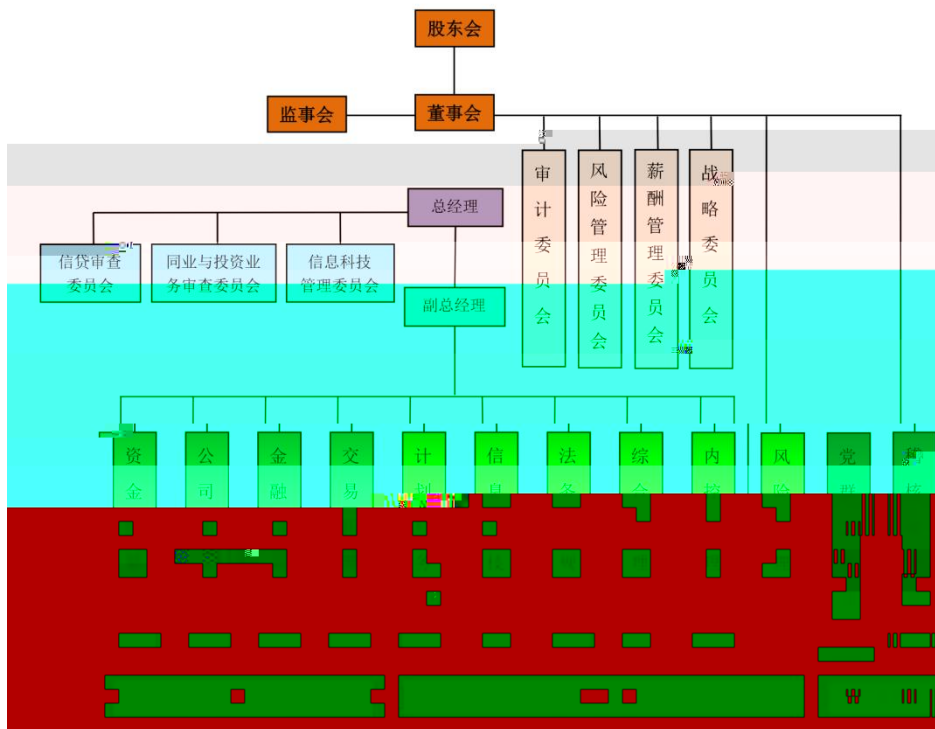

	2023				
			1 2		
	1	2	3		
	130.77	-	130.77		-
	151.92	-	151.92		-
	153.17	-	153.17		-

